

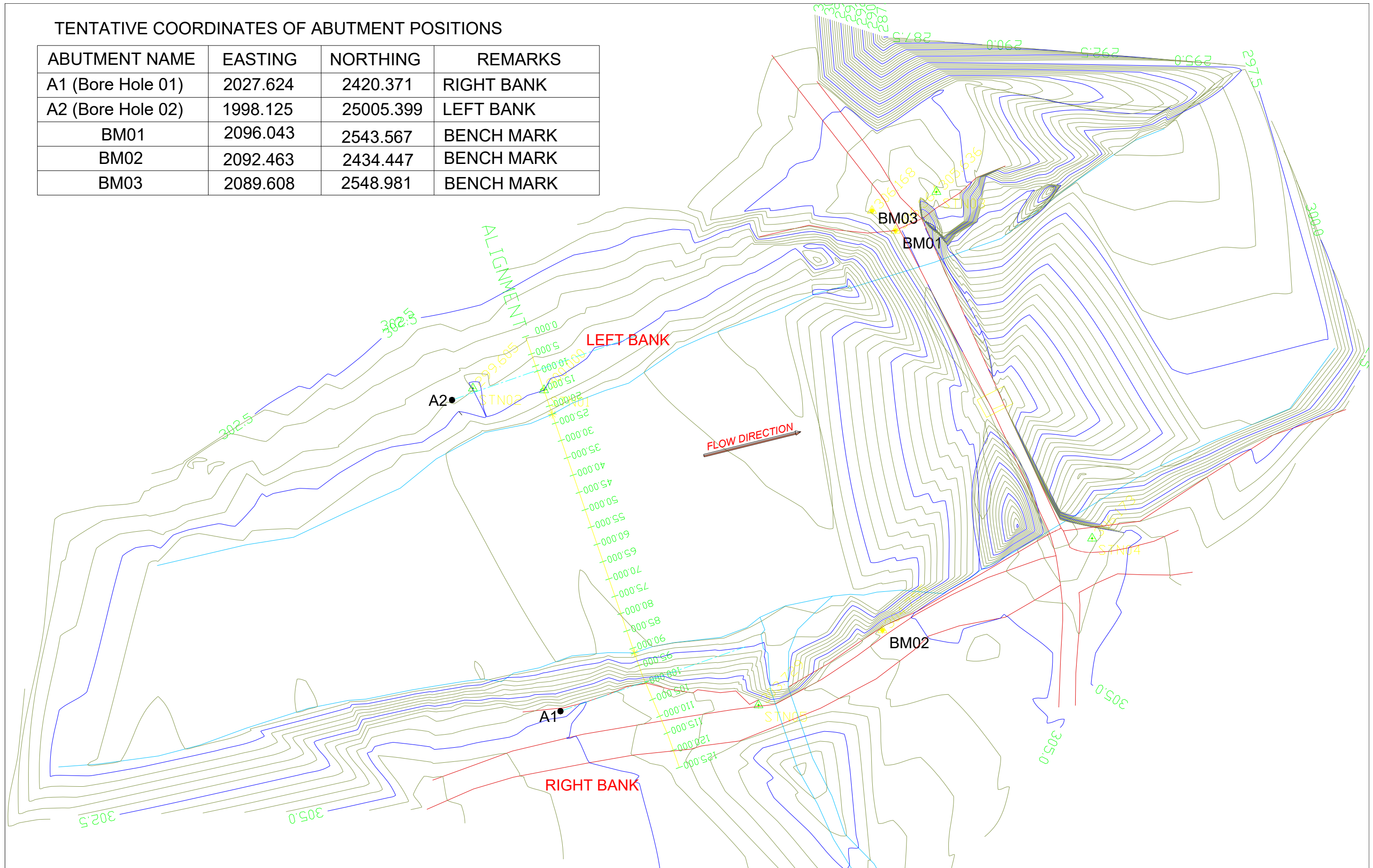

TENTATIVE COORDINATES OF ABUTMENT POSITIONS

ABUTMENT NAME	EASTING	NORTHING	REMARKS
A1 (Bore Hole 01)	2027.624	2420.371	RIGHT BANK
A2 (Bore Hole 02)	1998.125	25005.399	LEFT BANK
BM01	2096.043	2543.567	BENCH MARK
BM02	2092.463	2434.447	BENCH MARK
BM03	2089.608	2548.981	BENCH MARK



 <p>ROYAL GOVERNMENT OF BHUTAN Ministry of Infrastructure & Transport Department of Surface Transport Bridge Division</p>	BRIDGE DETAILS :		SHEET CONTENTS :		REVISION	DATE	NAME & SIGNATURE		DRAWING NO.
	NAME / TYPE	TSHANGCHUTHAMA ZAM	GENERAL PLAN		△ FIRST ISSUE	Nov., 2023	PREPARED BY:	BRIDGE DIVISION, DoR	TTZ - 01
	SPAN	95-100 METERS (APPROXIMATELY)							
	CARRIAGE WIDTH	7.50 METERS (1.5 FOOTPATH ON BOTH SIDES)							
	ROAD NAME	DEOTHANG - SAMRANG SNH							
									SCALE: NTS (as Sheet A3 size)

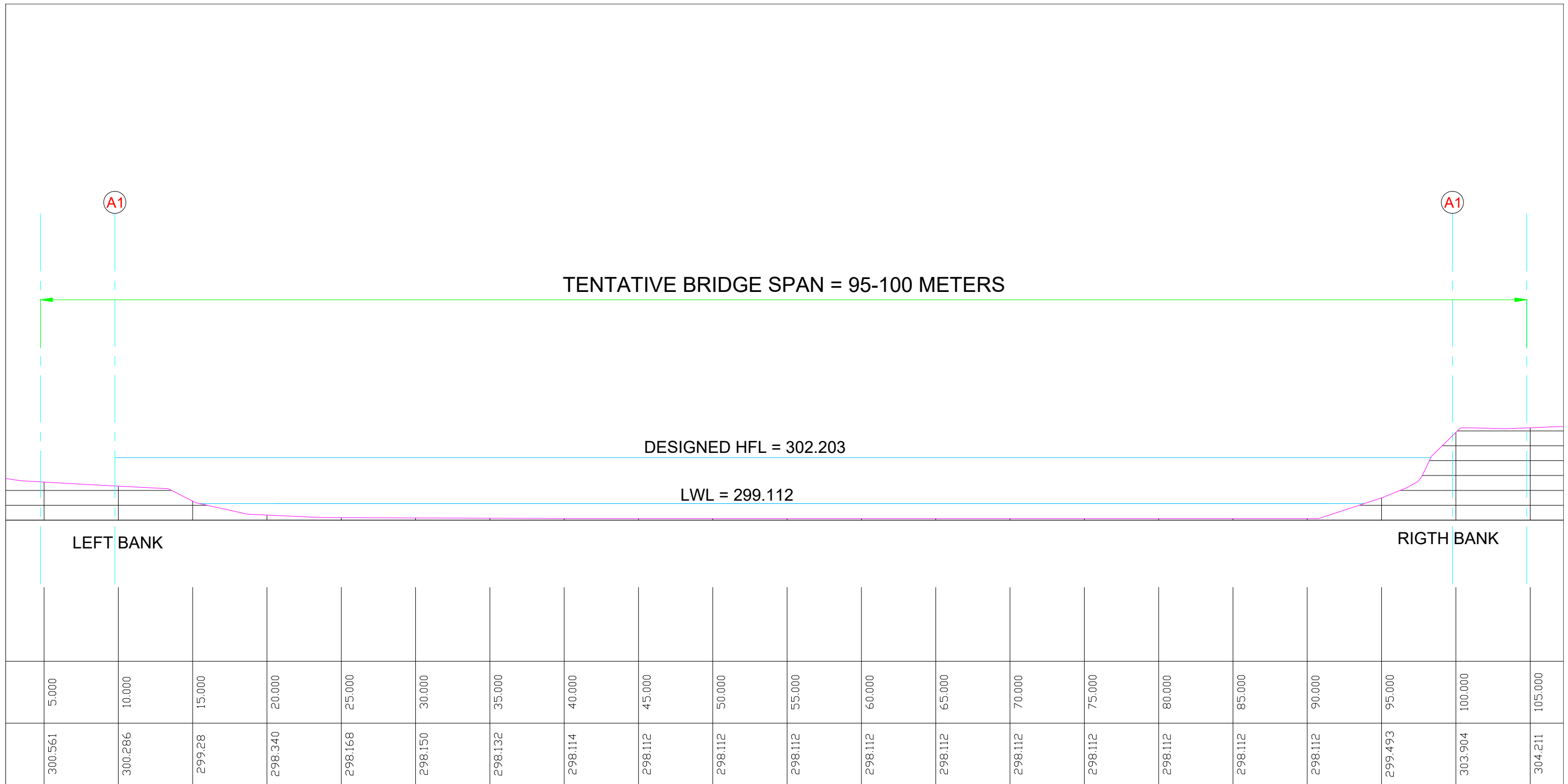

LEFT BANK		RIGTH BANK	
-----------	--	------------	--

 <p>ROYAL GOVERNMENT OF BHUTAN Ministry of Infrastructure & Transport Department of Surface Transport Bridge Division</p>	BRIDGE DETAILS :		SHEET CONTENTS :		REVISION	DATE	NAME & SIGNATURE		DRAWING NO.	
	NAME / TYPE	TSHANGCHUTHAMA ZAM	GENERAL ELEVATION		△ FIRST ISSUE	Nov., 2023	PREPARED BY:	BRIDGE DIVISION, DoR	TTZ - 02	
	SPAN	95-100 METERS (APPROXIMATELY)								
	CARRIAGE WIDTH	7.50 METERS (1.5 FOOTPATH ON BOTH SIDES)								
	ROAD NAME	DEOTHANG - SAMRANG SNH								
								SCALE:	NTS	
								(as Sheet A3 size)		